

FILE RESPONSE

Access the Test Canvas page.

Before creating the File Response question, Creation Settings must be updated.

Select the **Creation Settings** link.

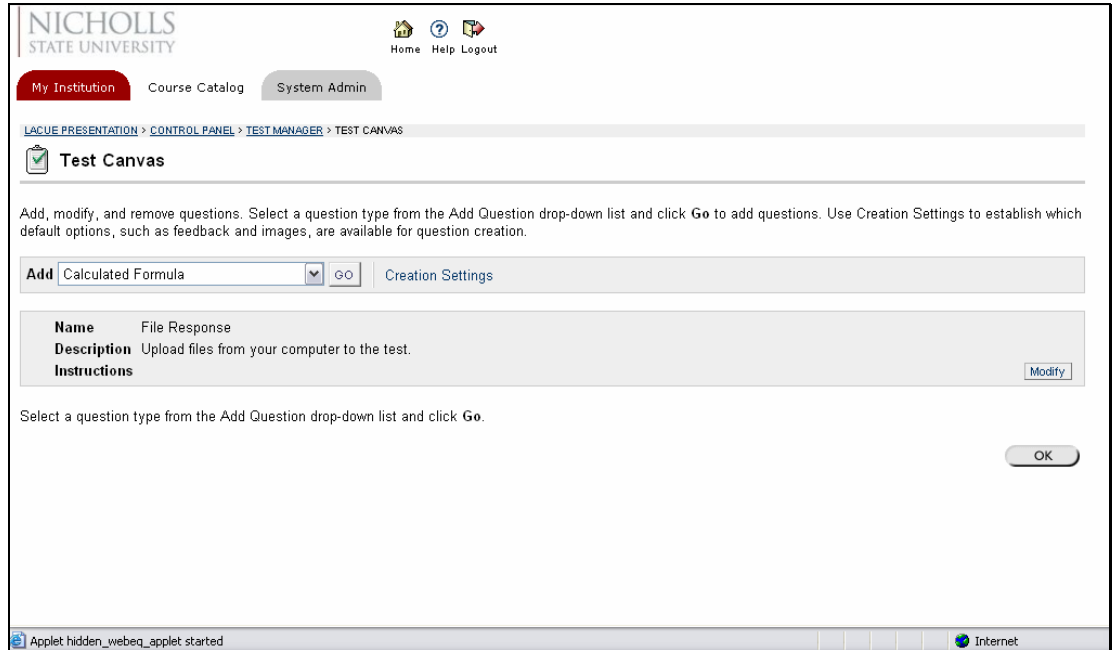

Because files must be attached to answer the question, that option must be enabled.

Select the checkbox next to Add images, files, and external links to answers. Make any other changes as desired.

Scroll down and click the **Submit** button.

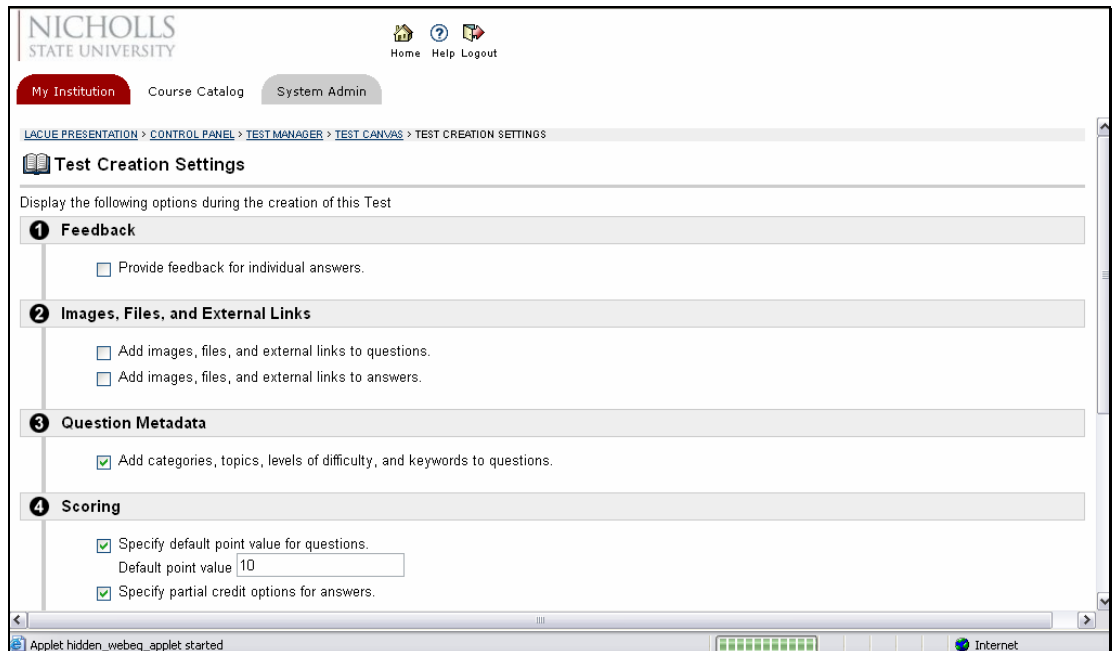

The Test Creation Settings page will appear indicating your selections. Click **OK** to continue.

Click the drop-down list to the left of the GO button to display a list of question types.

Select the **File Response** item.

Click **Go**.

Type the question in the Question Text textbox.

Set the **Point Value**

Scroll down and click the **Submit** button.

FILE RESPONSE

The **File Response** question is complete and now part of the exam.

This is how a **File Response** question appears to students.
