

# MATCHING

Access the Test Canvas page.

Click the drop-down list to the left of the GO button to display a list of question types

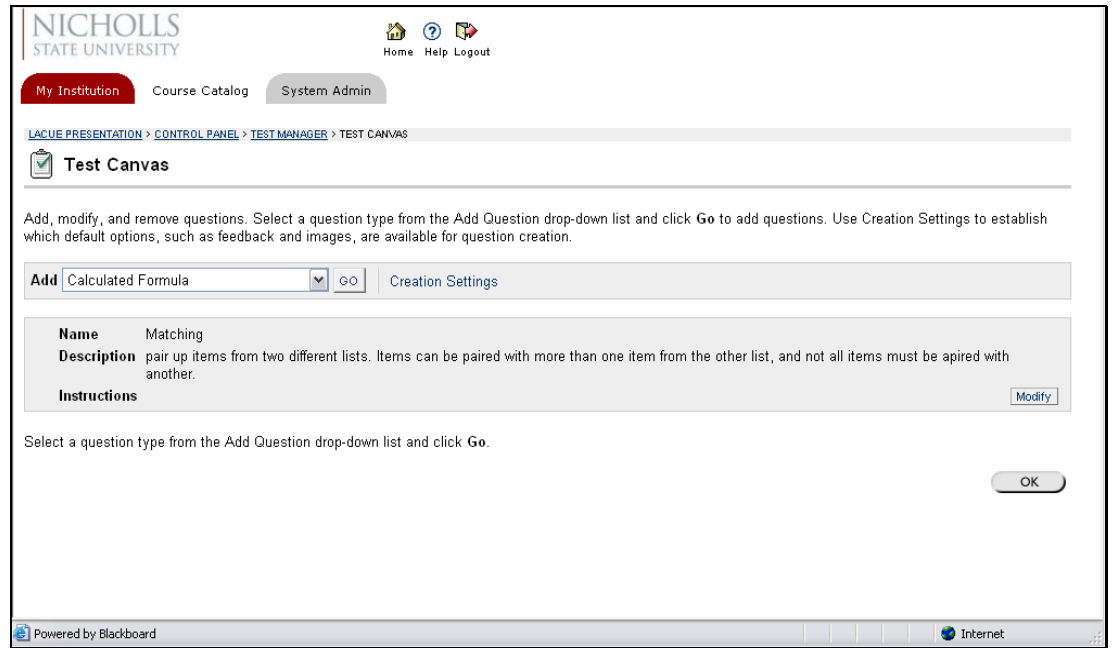

Select the **Matching** item

Click **Go**.

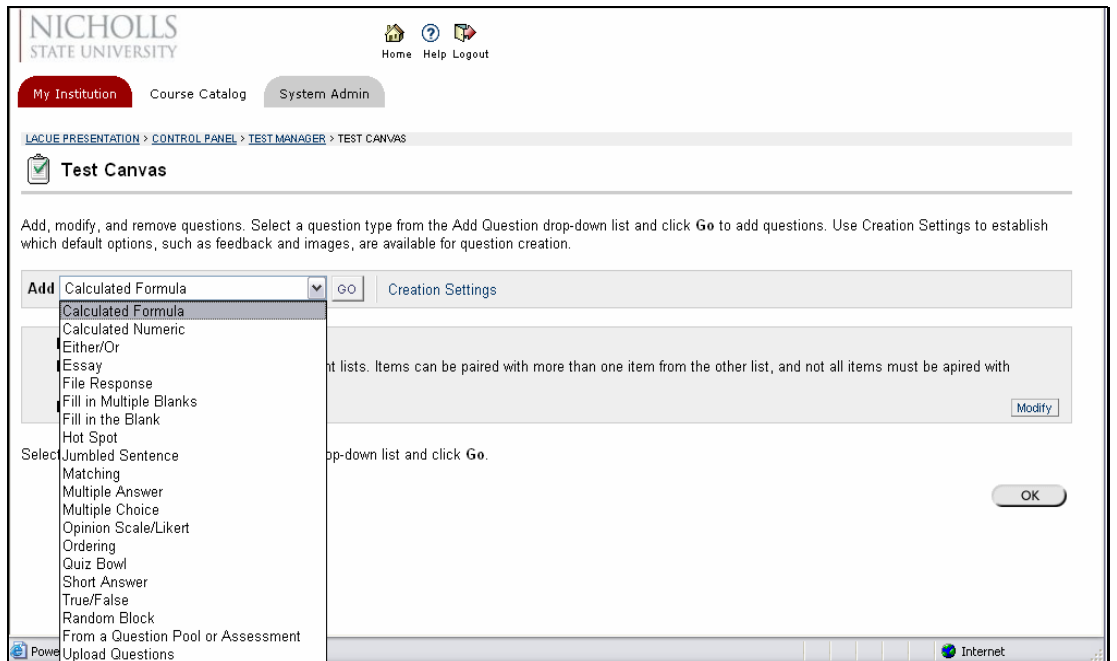

Type the question in the Question Text textbox.

Set the **Point Value**

Scroll down to continue

Select desired options.

Set the number of question items?

NOTE: The page will reload and you will need to scroll down to get back to this point.

Scroll down to continue

# MATCHING

Type one question item in each of the **Question** textboxes.

NOTE: For this demonstration, we are using 4 sets of questions and answers.

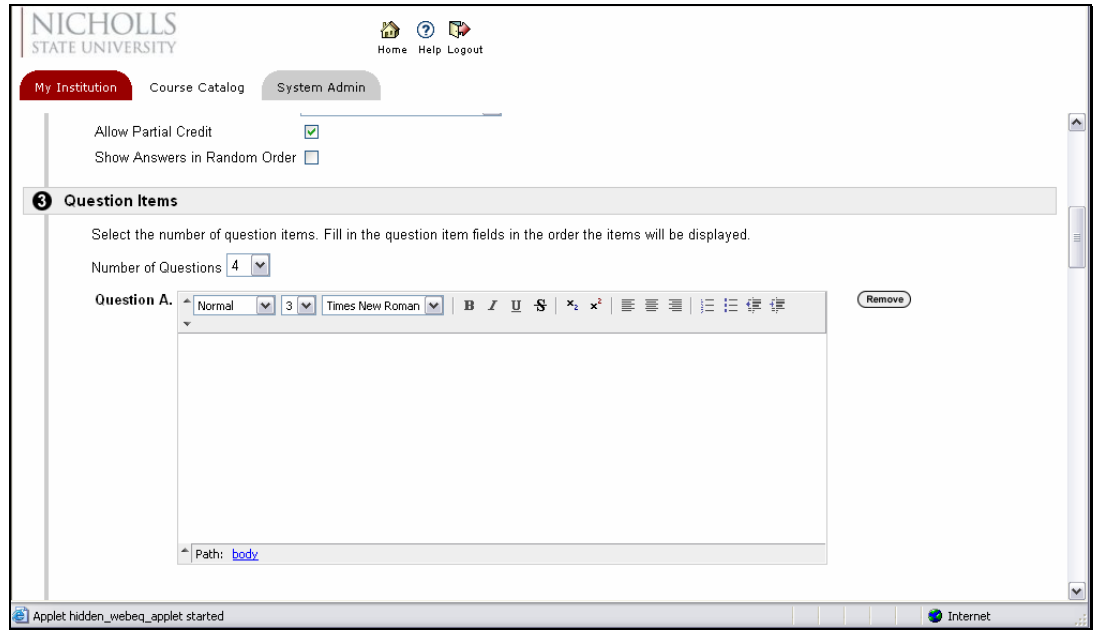

Question A

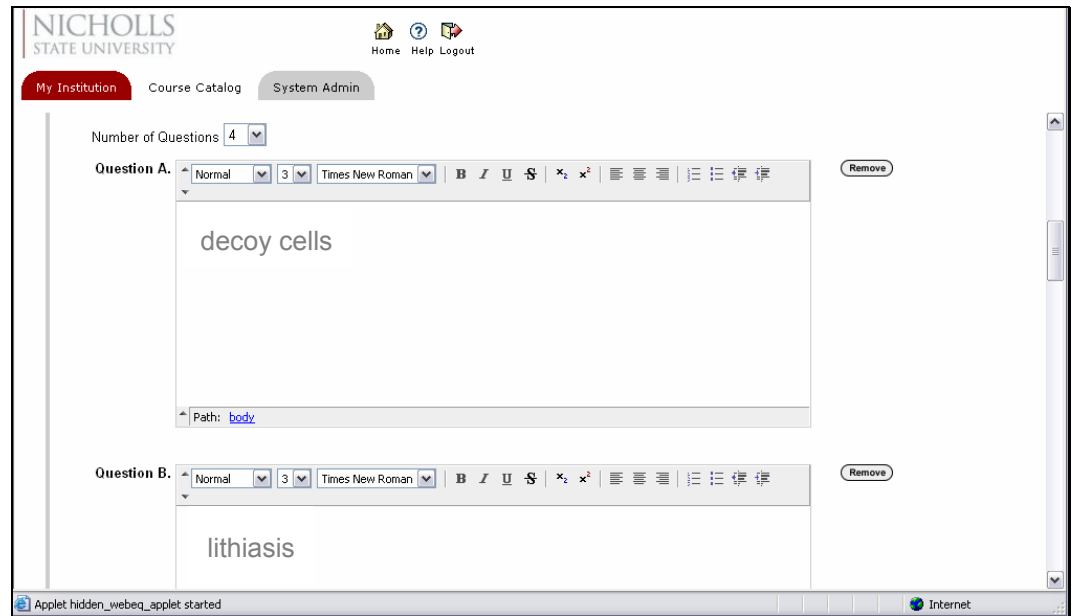

Question B

Questions C

Question D

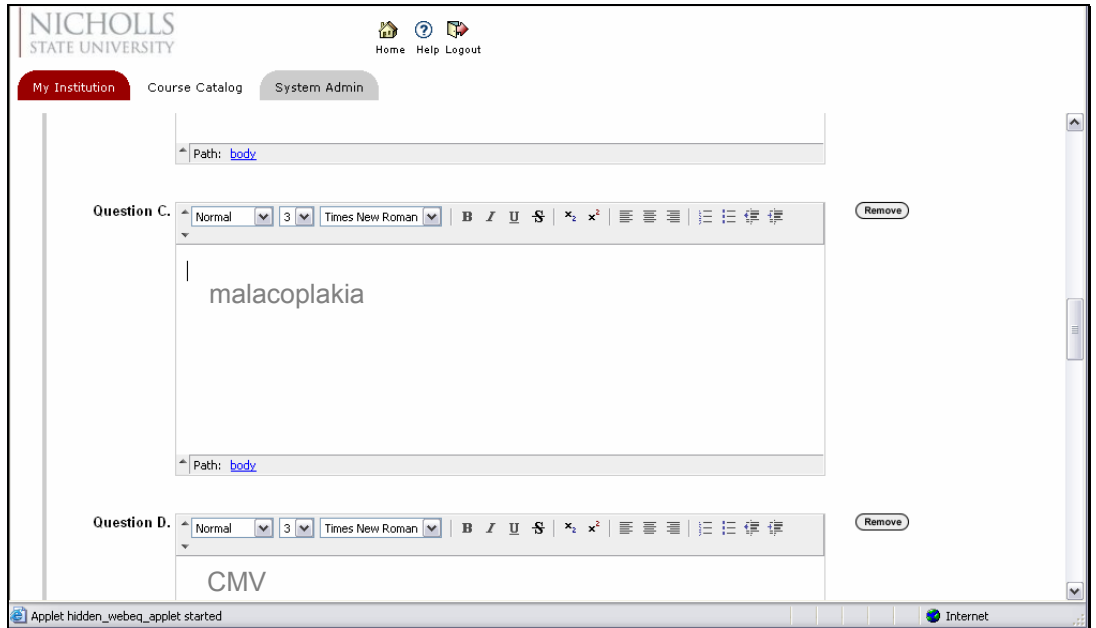

Type one answer item in each of the **Answer** textboxes.

NOTE: For this demonstration, we are using an equal number of questions and answers. It is possible to have answers that do NOT correspond to a question item.

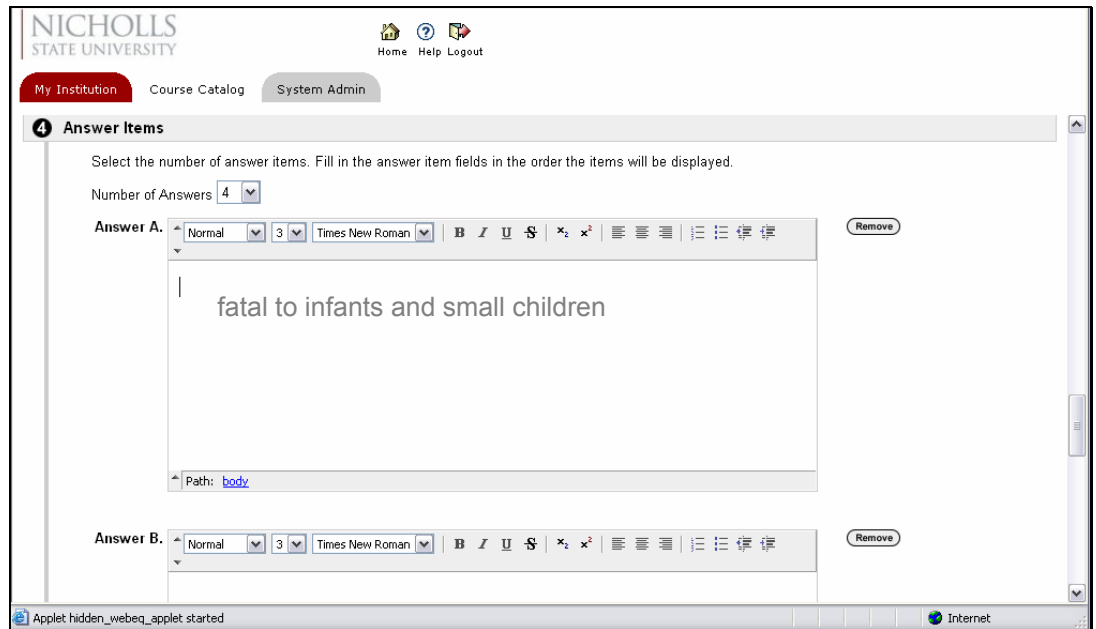

# MATCHING

Answers B and C

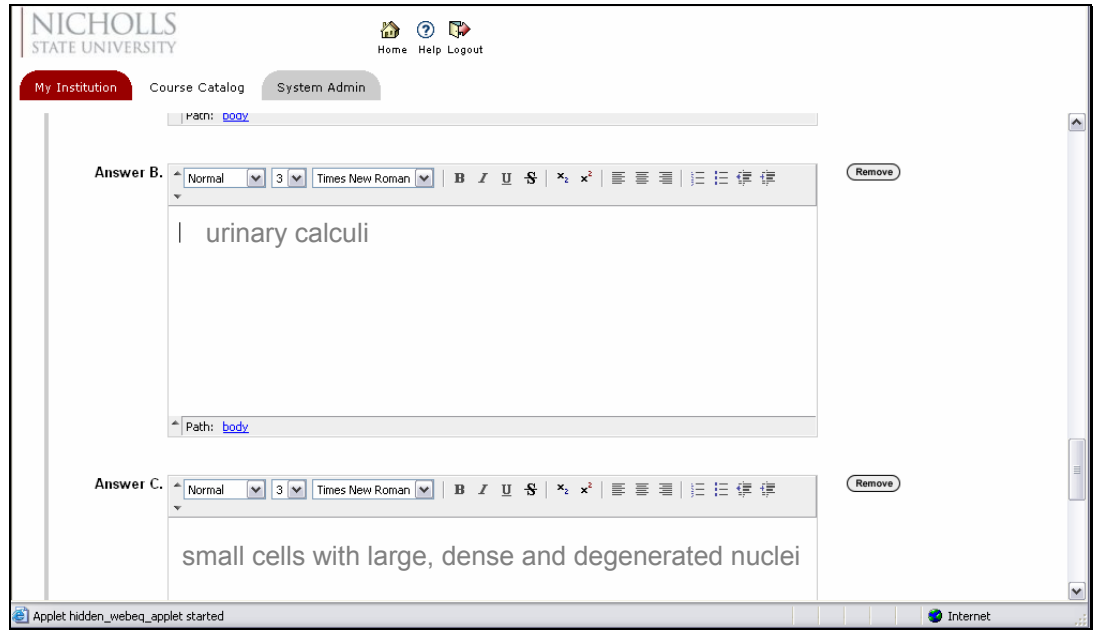

Answer D

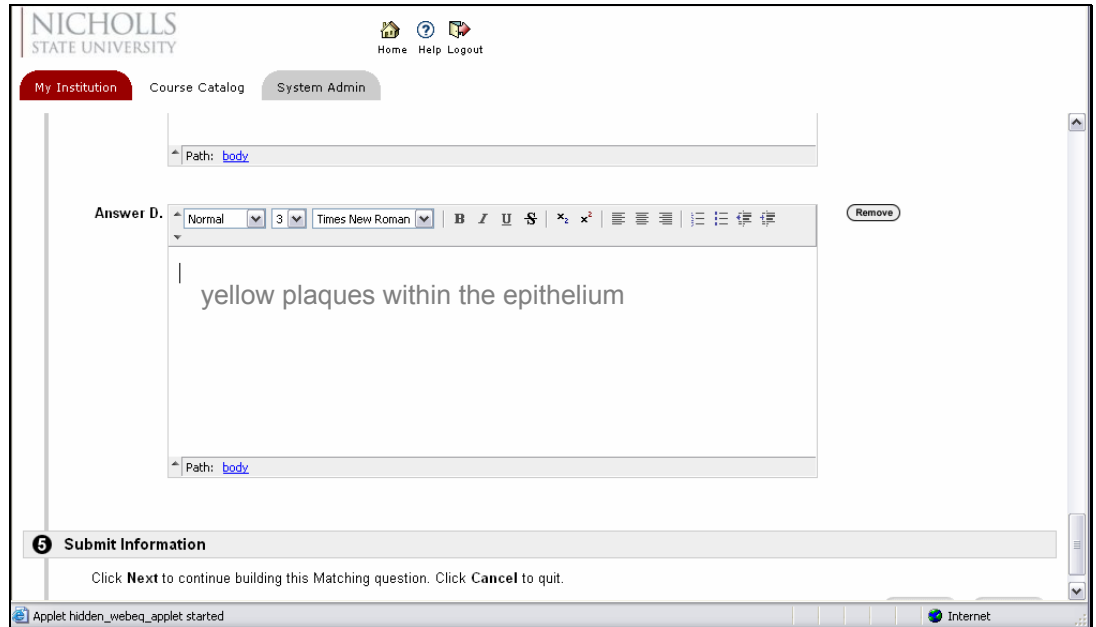

Scroll down and click **Next** to continue.

Using the combo box next to each Question/Answer set, match each question to the correct answer.

NICHOLLS STATE UNIVERSITY

Home Help Logout

My Institution Course Catalog System Admin

LACUE PRESENTATION > CONTROL PANEL > TEST MANAGER > ADD/MODIFY MATCHING QUESTION

**Add/Modify Matching Question**

**1 Assign**

Match each question item to the correct answer item using the drop-down list.

Match	Question Items	Answer Items
A	A. decoy cells	A. fatal to infants and small children
A	B. lithiasis	B. urinary calculi
A	C. malacoplakia	C. small cells with large, dense and degenerated nuclei
A	D. CMV	D. yellow plaques within the epithelium

**2 Feedback**

Applet hidden\_webeq\_applet: started malacoplakia

Scroll down and click the **Submit** button.

NICHOLLS STATE UNIVERSITY

Home Help Logout

My Institution Course Catalog System Admin

LACUE PRESENTATION > CONTROL PANEL > TEST MANAGER > ADD/MODIFY MATCHING QUESTION

**Add/Modify Matching Question**

**1 Assign**

Match each question item to the correct answer item using the drop-down list.

Match	Question Items	Answer Items
C	A. decoy cells	A. fatal to infants and small children
B	B. lithiasis	B. urinary calculi
D	C. malacoplakia	C. small cells with large, dense and degenerated nuclei
A	D. CMV	D. yellow plaques within the epithelium

**2 Feedback**

Applet hidden\_webeq\_applet: started

# MATCHING

The **Matching** question is complete and now part of the exam.

This is how a **Matching** question appears to students.
