

MULTIPLE CHOICE and MULTIPLE ANSWER

Access the Test Canvas page.

Click the drop-down list to the left of the GO button to display a list of question types.

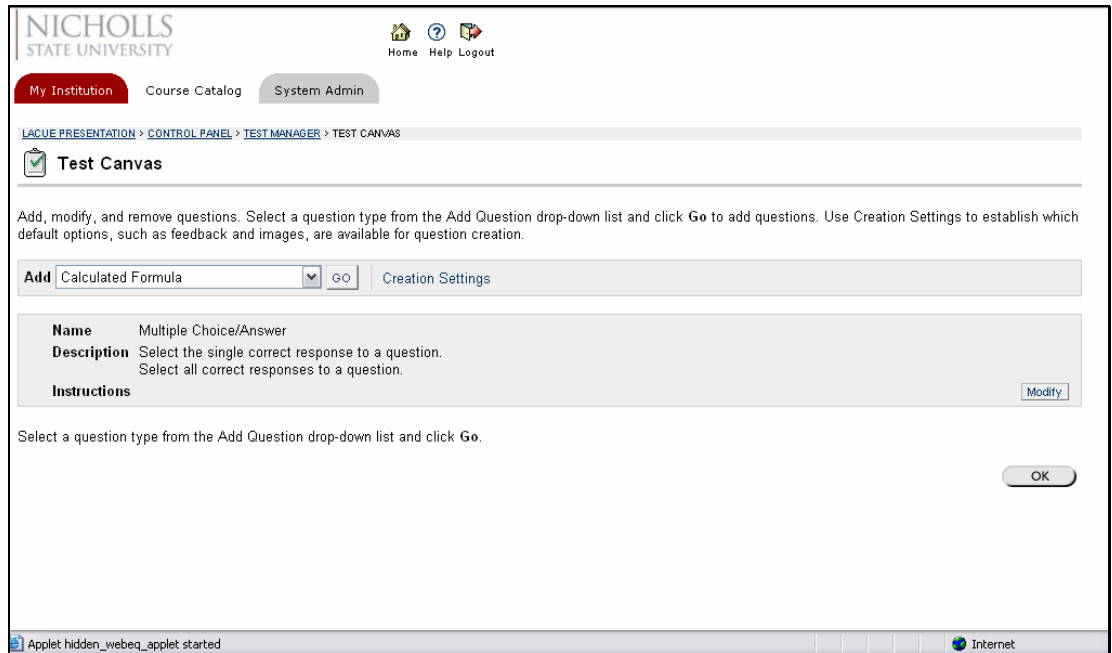

Select the **Multiple Choice** item

Click **Go**.

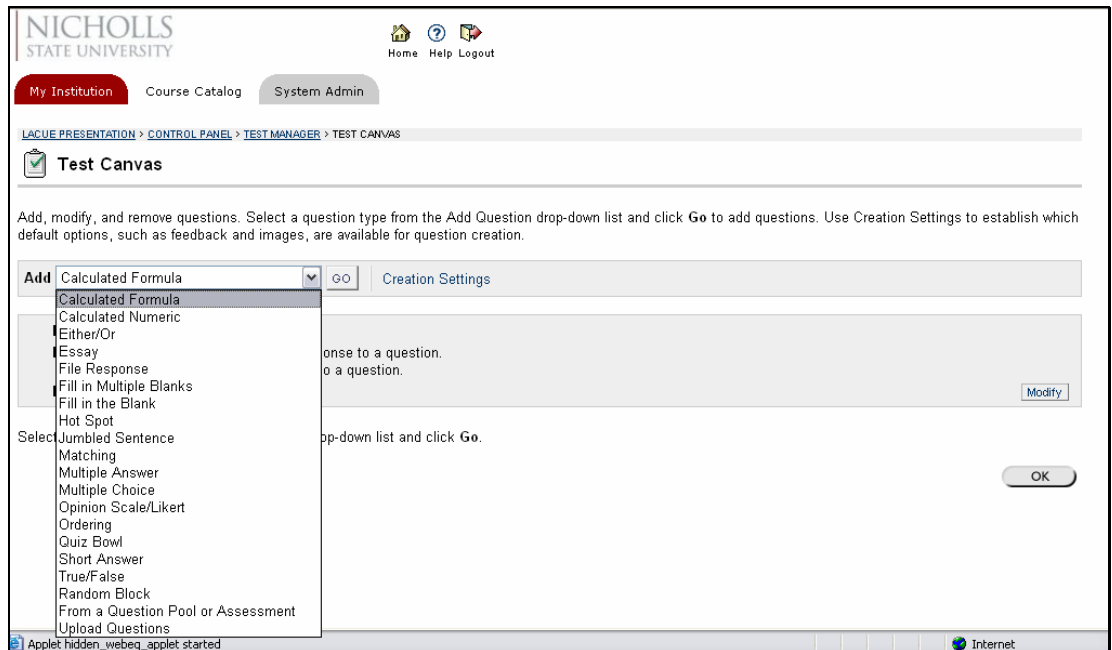

Type the question in the Question Text textbox.

Set the **Point Value**

Scroll down to continue

Select desired **options** for:
 Answer Numbering
 Answer Orientation
 Allow Partial Credit
 Show Answers in Random Order

Set the number of possible responses that will be provided.

NOTE: This will cause the page to reload and you will need to scroll down to get back to this point.

MULTIPLE CHOICE and MULTIPLE ANSWER

Type each possible answer in a separate textbox.

To indicate the correct response, click the option button next to the answer number.

NOTE: By default, Answer 1 is marked as correct. The page will reload and you will need to scroll down to continue typing the possible answers.

Click the Submit button

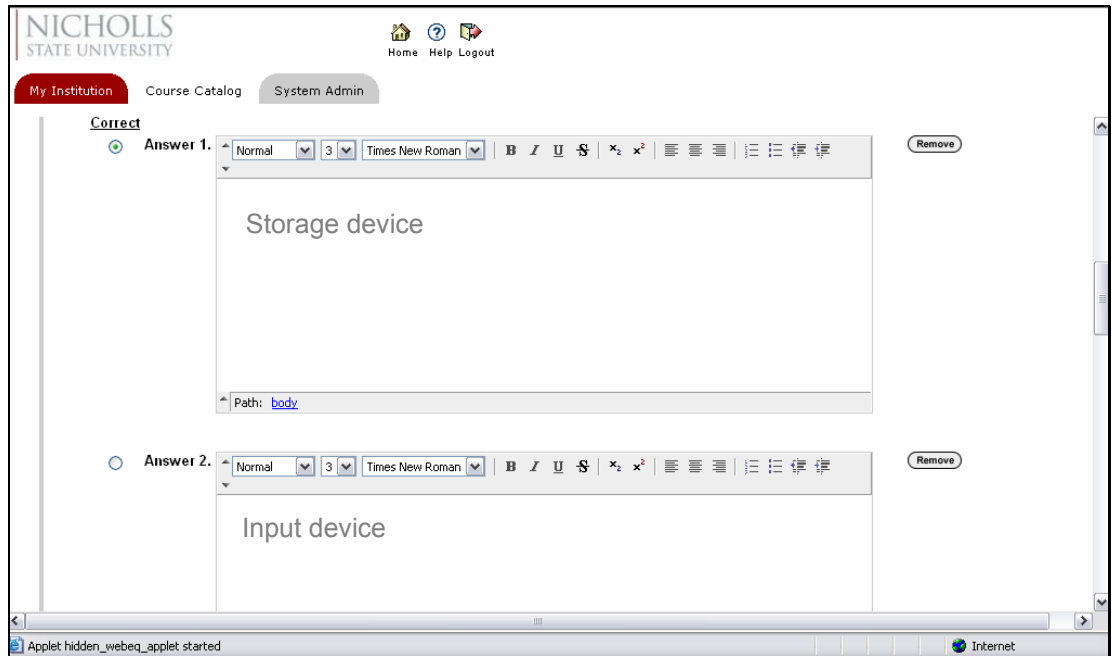

The **Multiple Choice** question is complete and now part of the exam.

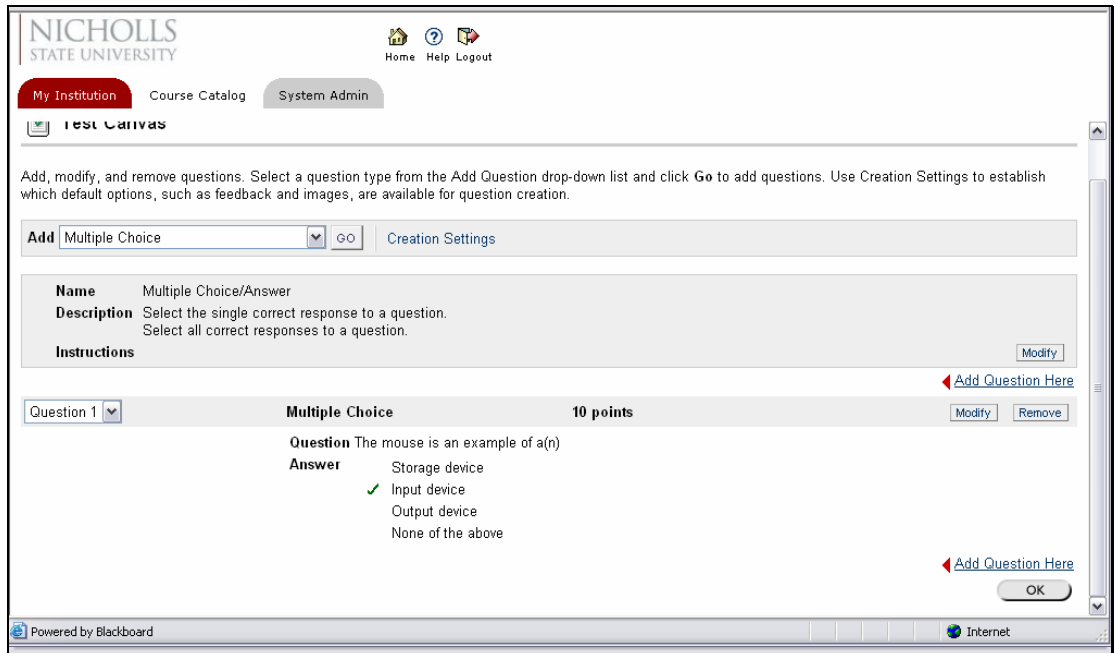

This is how a **Multiple Choice** question appears to students

- Name:** Multiple Choice/Answer
- Instructions:** (empty)
- Multiple Attempts:** Not allowed. This Test can only be taken once.
- Force Completion:** This Test can be saved and resumed later.
- Question Completion Status:** (collapsed)

 The first question is titled 'Question 1' and is worth '10 points'. The question text is 'The mouse is an example of a(n)'. Below the question are four radio button options:

- None of the above
- Output device
- Storage device
- Input device

 At the bottom right of the question area are 'Save' and 'Submit' buttons. The footer of the interface shows 'Powered by Blackboard', a progress indicator, and 'Internet'.

For Multiple Answer type questions, make the appropriate selection from the list of question types. When marking the right answer, you will have the option to mark more than one correct answer.